  
A Weekly Update  
For The Employees of  
North Central Health Care



Gabbin' with Gary!

PHOTO OF THE WEEK



# NEWS YOU CAN USE



## WEEKLY CONNECTION WITH JASON HAKE

While it is only preseason, it's time once again to don our green and gold and start gearing up for another exciting football season. The anticipation is already building for what promises to be a thrilling year for our beloved Green Bay Packers.

The preseason is a time for teams to fine-tune their strategies, evaluate their players, and prepare for the challenges ahead. It's

a reminder of the importance of preparation and teamwork—values that resonate with our organization. Whether on the football field or in our workplace, partnership is at the core of everything we do. Just as the Packers rely on the coordinated efforts of their players, coaches, and support staff to get ready for the regular season, we too depend on collaboration and mutual support to reach our goals.

This preseason, as we watch our team come together and prepare for the journey ahead, let's also reflect on how we can strengthen our own partnerships within the organization. By working together, sharing ideas, and supporting one another, we not only enhance our performance but also contribute to the success of our entire team. Just like in football, where every player's contribution is crucial to the outcome of the game, each of us plays an essential role in our organizational achievements.

So, as the Packers take the field this preseason, let's embrace the value of Partnership. Together, we can tackle challenges, seize opportunities, and continue driving our organization forward.

Here's to another great football season—Go Pack Go!

**Jason Hake**

Managing Director of Finance/Administration

## FRIDAY & SATURDAY SEPTEMBER 6<sup>TH</sup> & 7<sup>TH</sup> FOOTBALL SPIRIT DAY

Show your sporting spirit and wear your favorite football jersey or shirt with jeans on the opening day of Pro Football season for the Packers!

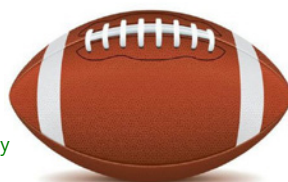

## Occurrence Reporting Hotline

**x4488 or 715.848.4488**



Only significant or sentinel events requiring immediate notification to this hotline.

More Twinning  
at Work! ..... **2**

Employees  
on the Move ..... **2**

Fall Employee Updates -  
Sign Up Today ..... **3**

Gabbin' with Gary ..... **4**

Foodie Forecast ..... **5-6**



## Spencer Scheidemann, Food Services

Thank you for your  
help cooking food  
for Employee  
Celebration Week!!

**Shared By:**  
**Jessica Meadows**



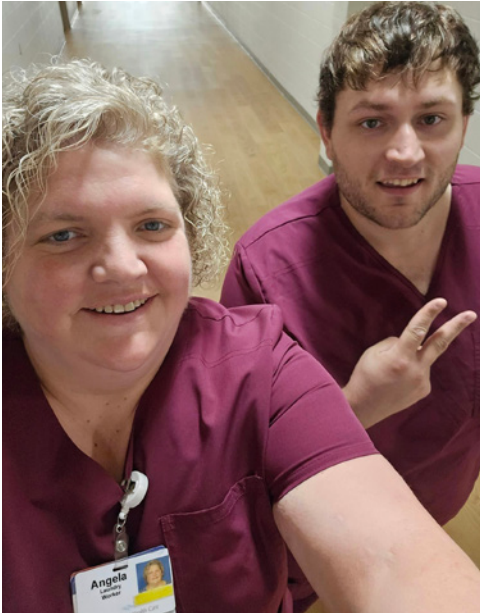

## CAUGHT TWINNING AT WORK

Just For the Fun of It!

Angela Burton, Housekeeping at the Wausau Campus, found multiple twins at work! Like Christopher Geurink from Purchasing and Duc Charles from Mount View Care Center! Great photos Angela! Keep those "Twinning at Work" photos coming!

Looking for  
NCHC Swag?  
Visit the  
*Swag*shop.



[www.norcen.org/SwagShop](http://www.norcen.org/SwagShop)



Helping You Turn  
Over a New  
Retirement Leaf

Let's talk  
retirement

## WISCONSIN DEFERRED COMPENSATION PROGRAM

Talk with a Retirement Plan Advisor about the WDC Program!

Meeting with your WDC Retirement Plan Advisor is an easy way to help make sure your savings and spending strategy fits you and your future. Schedule a one-on-one appointment. Additional virtual meeting dates and times can be found at [https://nc\\_wisconsin.timetap.com/#/](https://nc_wisconsin.timetap.com/#/).

### Next meeting:

Individual Retirement Readiness Review with Shawn Bresnahan

**Wednesday, August 29 • 10am-3pm**

**North Central Health Care Wausau Campus**

**Robin Room**

**(In Administration by HR)**

**2400 Marshall Street, Suite A**

**Wausau, WI 54403**

Register online at [https://nc\\_wisconsin.timetap.com/#/](https://nc_wisconsin.timetap.com/#/)

### What to bring to your one-on-one meeting once enrolled:

- Wisconsin Retirement System statement
- Social Security statement
- Other retirement account information
- Current paycheck stub (if applicable)

employees on  
the move  
Congratulations to these employees  
for their recent transfer or promotion!  
congrats!

**Ethan Krause** transferred from Administrative Assistant II reporting to Sara Barnett to Staff Development Special – CNA reporting to Ryan Hanson at Pine Crest effective 08/18/2024.

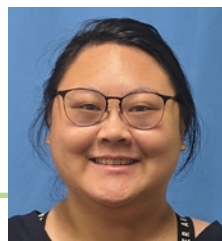

**Manie Galvan** transferred from Registration Specialist to Referral Coordinator reporting to Gregory Schubring in Outpatient Services effective 08/18/2024.





Come together with your colleagues to stay informed and connected.

*Fall 2024*

# EMPLOYEE UPDATES



**Join Us for Fall Employee Updates**

Sessions offered September 30 – October 3

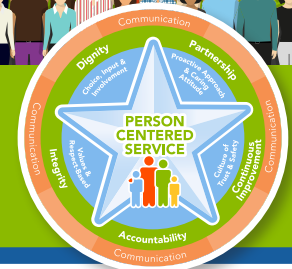

*Presented by*  
**GARY OLSEN,**  
EXECUTIVE DIRECTOR

**Scan with Your  
Smartphone Camera App  
to Register!**



If you are  
unable to  
attend in-person,  
a video will be  
available after  
the final session.

Employees can make arrangements to attend one of the in-person sessions by **registering in UKG Learning.**

**MON, SEPT 30**     **WAUSAU CAMPUS**  
3:00 pm MVCC  
Community Room

**TUES, OCT 1**     **MERRILL CENTER**  
12 Noon Conference Room  
**PINE CREST**  
2:00 pm Classroom

**WEDS, OCT 2**     **WAUSAU CAMPUS**  
6:15 am MVCC  
Community Room  
10:30 am MVCC  
Community Room

**THURS, OCT 3**     **ANTIGO CENTER**  
3 pm Conference Room

**Register Today in UKG Learning!**





## PHOTO OF THE WEEK



**GABBIN' with GARY**

A Monthly Gab Session with Executive Director, Gary Olsen

**AUGUST GAB SESSION:  
AQUATIC THERAPY**

Inspired by Core Values &  
Committed to Person-Centered Service!



Emily Hulke PT, DPT – Physical Therapist

Gary Olsen – Executive Director

Olivia Smola – Manager of Aquatic Therapy

Each month, Gary Olsen will select a manager to participate in Gabbin' with Gary! That manager will be asked to invite one employee from their program to join in. The trio will connect over lunch. The topic? *It's up to you!*

## August 2024 Organizational Learning Modules



Each month staff are assigned 30-60 minutes of organizational training that needs to be completed by the due date.

### Trainings Have Been Assigned

Log in to *UKG Pro Learning* and complete the following courses:

- **Bloodborne Pathogens and Your Organization's Exposure Control Plan 2.0** (35 minutes)
- **Infection Prevention Olympics** (20 minutes)
- **Complete any outstanding assignments**

  
North Central Health Care  
Person centered. Outcome focused.



# WHAT'S FOR LUNCH?

**WAUSAU CAMPUS EMPLOYEE CAFETERIA**  
OPEN TO ALL NCHC & WAUSAU CAMPUS EMPLOYEES

## BREAKFAST HOURS

8:30 AM – 10:30 AM

## LUNCH HOURS

MONDAY – FRIDAY  
10:30 AM – 1:30 PM  
HOT FOOD BAR &  
SALADS \$.45/OUNCE  
(Weekdays Only)

## GRAB-N-GO HOURS

MONDAY – FRIDAY  
8:30 AM – 5:30 PM  
**WEEKENDS:**  
GRAB-N-GO ONLY

## Daily Hot Sandwich Menu

FEATURING DAILY SPECIALS LIKE GRILLED BEEF & CHEDDAR, CHEESEBURGERS, BBQ SANDWICHES, TUNA MELTS, PIZZA & MORE!!  
Make your own cold or hot sandwich with fixins' OR self-serve at the salad bar.

## AUGUST 26 – 30, 2024

	MONDAY	TUESDAY	WEDS	THURSDAY	FRIDAY
MAIN ENTRÉE	Beef Stroganoff Noodles Broccoli	BBQ Ribs Mac & Cheese Glazed Carrots	Beef Liver with Onions Mashed Potatoes Corn	Spaghetti with Meat sauce Green Beans Garlic Toast	Meatballs with Gravy Mashed Potatoes Mixed Veggies
SOUP	Chef's Choice	Cream of Potato Soup	Chicken Vegetable	Taco Soup	Stuffed Green Pepper Soup
SANDWICH	Chef's Choice	Chicken Supreme on a Bun	BBQ on a Bun	Monté Cristo Sandwich	Tuna Melt
DESSERT	Marble Cake with Frosting	Pie	Shirley Temple Poke Cake	Fresh Melon	Dirt Cup

## SEPTEMBER 2 – 6, 2024

	MONDAY	TUESDAY	WEDS	THURSDAY	FRIDAY
MAIN ENTRÉE	Cafeteria <b>CLOSED</b> Monday Sept. 2	BBQ Beef on a Bun Buttered Diced Potatoes Green Beans	Sheperd's Pie Dinner Roll Country Trio Vegetables	Salisbury Steak Mashed Potatoes Steamed Rutabagas	Baked Cod Baked Potato Mixed Veggies
SOUP		Turkey Dumpling Soup	Cheddar Baked Potato Soup	French Onion Soup	Garden Vegetable Soup
SANDWICH		Chicken Strips	Pizza	Nachos Supreme	Reuben
DESSERT		Blueberry Buckle	Glazed Lemon Cake	Fruit Pizza	Strawberry Poke Cake



## WAUSAU CAMPUS SUMMER FOOD TRUCKS

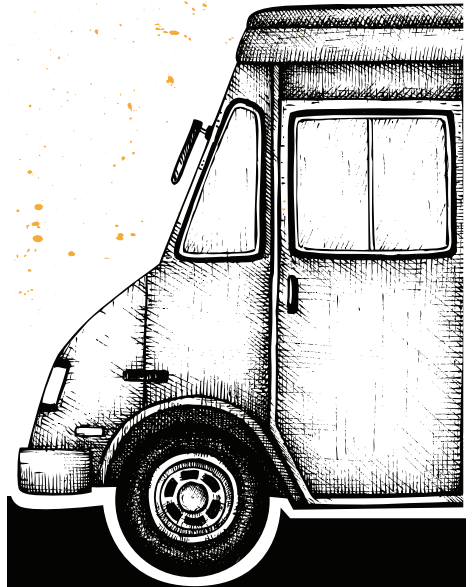

**Wausau Campus**  
Mount View Care Center  
LOT B Parking Lot  
**11 am – 2:00 pm**



**New Date to Come!**  
**Rescheduled –**  
**Stay Tuned!**

Please note: Food trucks are independently operated and may cancel with little notice. We apologize for any inconvenience.



# THE BISTRO

## LABOR DAY HOURS

THE BISTRO WILL BE

**OPEN**  
ON LABOR DAY

9 AM TO 5:30 PM

**NOW OPEN 7 DAYS A WEEK! | WEEKDAYS 7:30AM - 3PM | WEEKENDS: 9:30AM - 5PM**

THE BISTRO WILL BE CLOSED ON WEEKENDS FROM 1-1:30PM TO ACCOMMODATE STAFF BREAKS

\*HOT FOOD IS AVAILABLE AT THE BISTRO DAILY UNTIL 2:30PM \*



## SPECIAL OF THE WEEK

### *Caribbean Ham Panini*

CARIBBEAN HAM | PEPPER JACK  
FRIED ONIONS | MUSTARD SAUCE

## LATTE OF THE WEEK



### *Mocha Latte*

Rich mocha paired with  
espresso and steamed milk.

**\$1 OFF LARGE LATTES  
EVERY MONDAY!**

*\*Please note: All sales subject to Sales Tax.*

## *Ice Cream*

ICE CREAM CONE .....1.50

ICE CREAM SUNDAE .....2.25



## *- build your own -* **BREAKFAST SANDWICH**

EGG + CHEESE .....3.00

EGG, MEAT + CHEESE .....4.00

### PICK YOUR BREAD

CROISSANT | BAGEL  
ENGLISH MUFFIN

### PICK YOUR MEAT

HAM | SAUSAGE | BACON